Hassler

America the Beautiful

Arr. by Buryl Red

MUSIC OF AMERICA

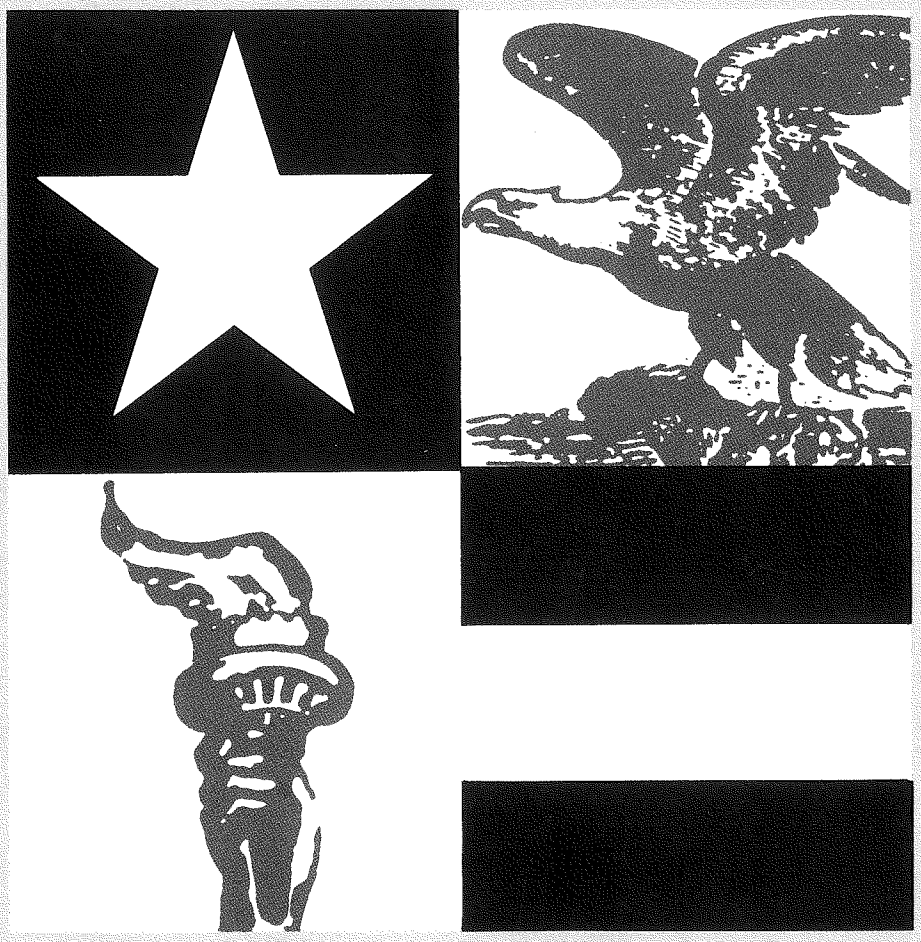

CHORAL SERIES

trigon music

TUM 115

America the Beautiful

for Mixed Voices, S.A.T.B., with Piano and
optional solo instrument

Samuel A. Ward

Katherine Lee Bates

Arranged by **BURYL RED** A.S.C.A.P.

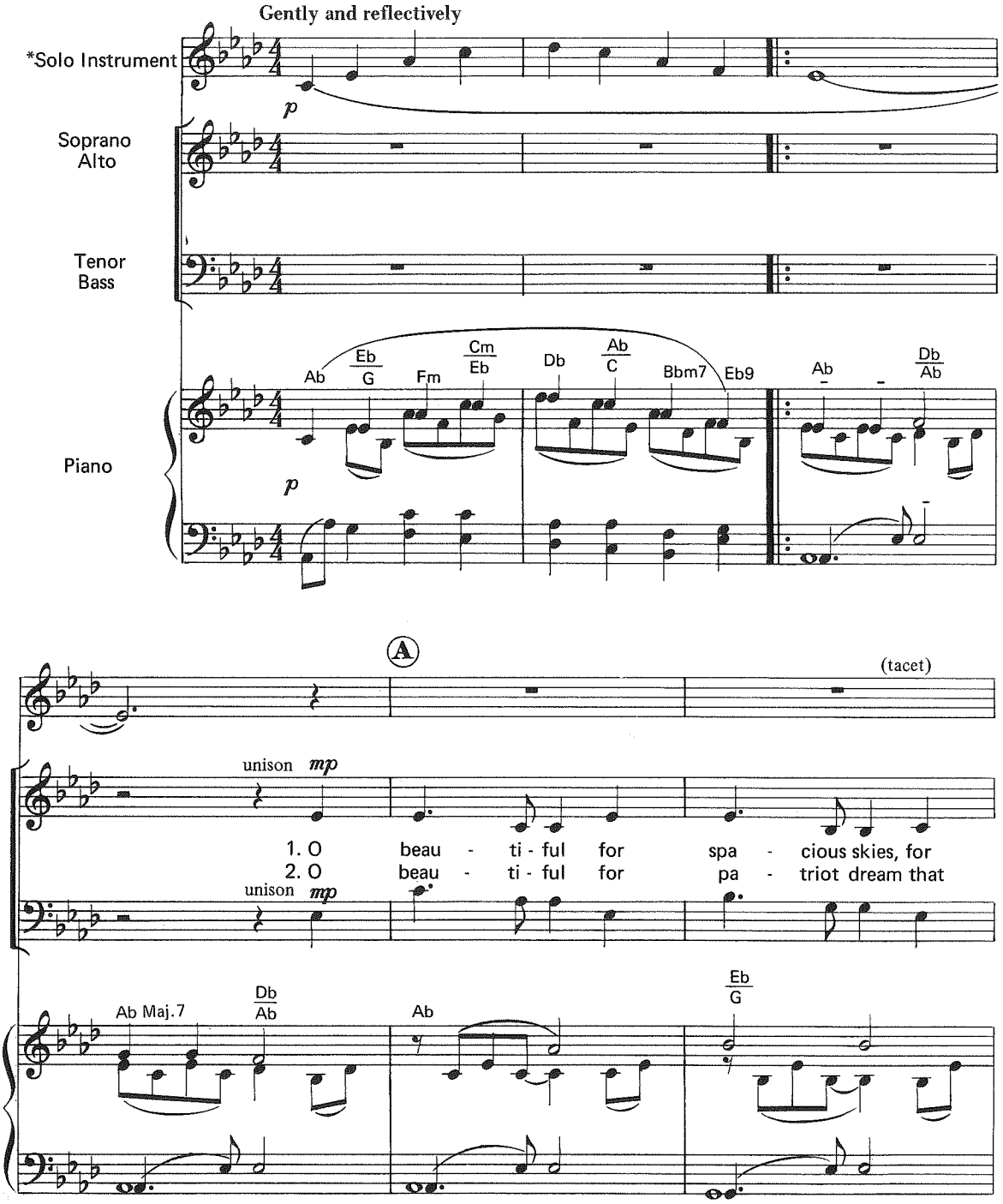

*May be played on any solo instrument. Octave transposition may be made to accomodate ranges.

Copyright © 1975 by TRIUNE MUSIC, Inc.
International Copyright Secured
Copying or reproducing this publication in whole or in part
violates the Federal Copyright Law.
All rights reserved including public performance for profit.

div. unis.

am - ber waves of grain, For pur - ple moun-tain
sees be - yond the years Thine al - a - bas - ter

div. unis.

Db/Eb Eb Db/Eb Eb7 Ab Bbm7 Eb7 Eb7 Ab

ma - jes - ties, a - bove the fruit - ed plain! A
cit - ies gleam, un - dimmed by hu - man tears!

Eb/G Eb/Bb Ab/Bb Bb7 Db/Eb Eb

(B) Solo Instr. *(2nd stanza only)*

mf

mf

mer - i - ca, A - mer - i - ca, God shed His grace on

mf

A - mer - i - ca, A - mer - i - ca, God shed His

Ab Bbm7 Eb7 Eb Db/Eb Eb7

mf

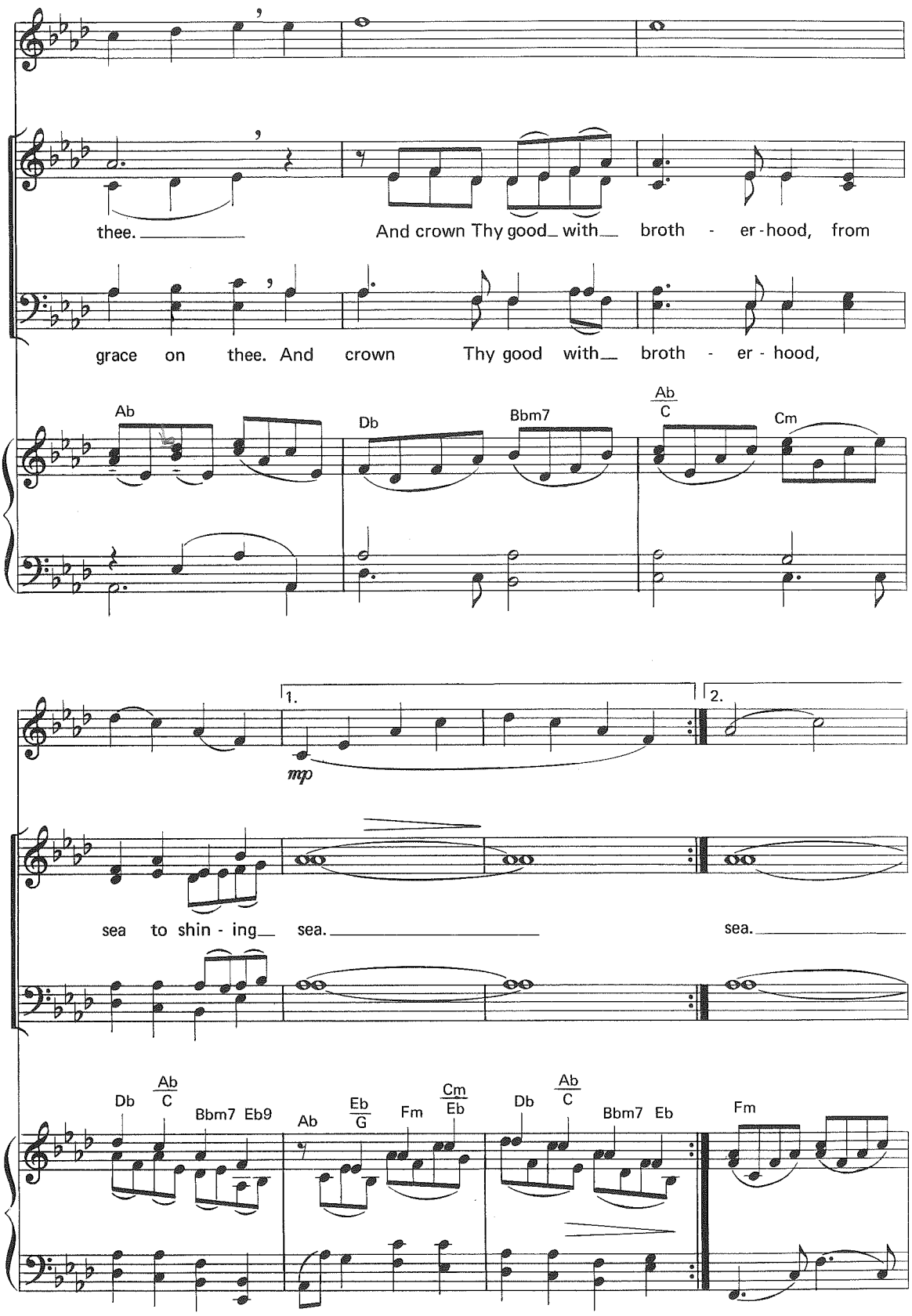
thee.
And crown Thy good_ with_ broth - er-hood, from
grace on thee. And crown Thy good with_ broth - er - hood,
Ab
Db
Bbm7
Ab/C
Cm
1.
2.
mp
sea to shin - ing_ sea.
sea.
Db
Ab/C
Bbm7 Eb9
Ab
Eb/G
Fm
Cm/Eb
Db
Ab/C
Bbm7 Eb
Fm

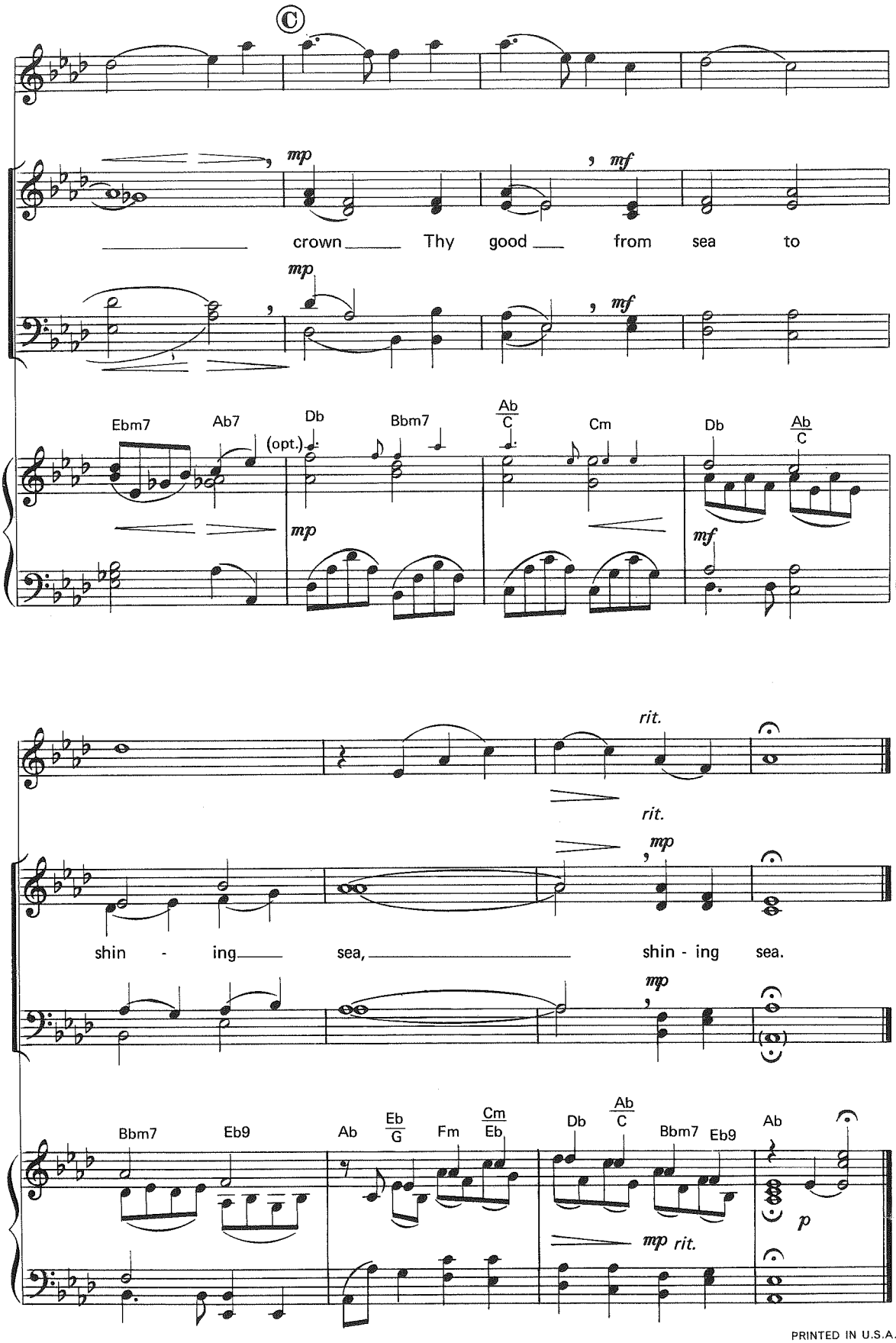

PRINTED IN U.S.A.